

PEACHTREE PROMENADE

1st F Horn

From "The Atlanta Suite"

DON GILLIS

Brightly - in a gay manner

1st F Horn

Measure 5: *f* (forte), *pp* (pianissimo).

Measure 6: *mf* (mezzo-forte).

Measure 7: *mf* (mezzo-forte).

Measure 8: *f* (forte).

Measure 9: *mf* (mezzo-forte).

Measure 10: *mf* (mezzo-forte).

Measure 11: *ff* (fortissimo).

Measure 12: *p* (piano), *sfz-mf* (sforzando mezzo-forte), *sfz-f* (sforzando forte).

Measure 13: *sfz-ff* (sforzando fortissimo), *D. S. al Coda* (Da Segno al Coda), *f* (forte).

The score includes repeat signs (double bar lines with dots) and a Coda symbol (a circle with a cross) at the end of the section.

TOM S. LUBBOCK HIGH SCHOOL ORCHESTRA

PEACHTREE PROMENADE

2nd F Horn

From "The Atlanta Suite"

DON GILLIS

Brightly - in a gay manner

- Staff 3: *mf*.
- Staff 4: *f*.
- Staff 5: *ff* and *f*.
- Staff 6: *mp*.
- Staff 7: *f* and *p*.

Rehearsal marks are indicated by boxed numbers: 1, 2, 3, and 4. A "To Coda" symbol is placed before the final staff.

2nd F Horn

5 (4)

f *pp*

(8) (4)

mp

6

mf *f*

7

mf

(4)

mp

(4)

ff *p*

8

2

f *sfz - mf* *sfz - f* *sfz - ff*

9

4

Coda

D. S. al Coda

f

ff

TOM S. LUBBOCK HIGH SCHOOL ORCHESTRA
PEACHTREE PROMENADE

3rd F Horn

From "The Atlanta Suite"

DON GILLIS

Brightly - in a gay manner

3rd F Horn

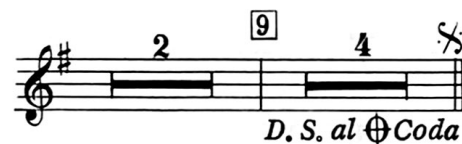

PEACHTREE PROMENADE

4th F Horn

From "The Atlanta Suite"

DON GILLIS

Brightly - in a gay manner

4th F Horn

6

mf *f*

Example 8 is a musical score for a single melodic line. It begins with a treble clef and a key signature of one sharp (F#). The score is marked with a box containing the number 8. The melody starts with a quarter rest, followed by a quarter note on G4, and then a half note on A4. A dynamic marking of *f* (forte) is placed below the first note. The melody then continues with a half note on B4, followed by a half note on C5. A dynamic marking of *sfz-mf* (sforzando mezzo-forte) is placed below the second half note. The melody then continues with a half note on D5, followed by a half note on E5. A dynamic marking of *sfz-f* (sforzando forte) is placed below the second half note. The melody then continues with a half note on F#5, followed by a half note on G5. A dynamic marking of *sfz-ff* (sforzando fortissimo) is placed below the second half note. The melody ends with a half note on A5, followed by a half note on B5. A dynamic marking of *sfz-ff* (sforzando fortissimo) is placed below the second half note. The score includes two measures of whole rests, each marked with a '2' above the staff, indicating a two-measure rest.

9 4 Coda

D. S. al Coda

TOM S. LUBBOCK HIGH SCHOOL ORCHESTRA
PEACHTREE PROMENADE

1st B \flat Trumpet

From "The Atlanta Suite"

DON GILLIS

Brightly - in a gay manner

- Staff 4:** Features second [2] and third [3] endings. Dynamics include *sfz-f*.
- Staff 5:** Continues the melody, ending with a "To Coda" symbol.

Copyright 1955 by Mills Music, Inc., 1619 Broadway, New York 19, N. Y.
 Copyright 1956 by Mills Music, Inc., 1619 Broadway, New York 19, N. Y.
 Made in U.S.A.

International Copyright Secured

All Rights Reserved

PEACHTREE PROMENADE

2nd B \flat Trumpet

From "The Atlanta Suite"

DON GILLIS

Brightly - in a gay manner

St. Mute

7 *f* *ff* *fz-f*

1 *f* *fz-f*

2 3 *sfz-f* 3 *sfz-f* 3 *mf*

6 Open *f* To Coda \oplus 4 8 5 9 Cup Mute *fp*

1 *fp* 1 *fp* 6 *fz-p*

7 St. M. 6 *fz-p* *f*

8 1 Open *ff* 6 St. M. *ff*

9 4 \mathbb{X} Coda \oplus *f*

D. S. al \oplus Coda

ff 1

Copyright 1955 by Mills Music, Inc., 1619 Broadway, New York 19, N. Y.

Copyright 1956 by Mills Music, Inc., 1619 Broadway, New York 19, N. Y.

Made in U.S.A.

International Copyright Secured

All Rights Reserved

From "The Atlanta Suite"

DON GILLIS

Copyright 1955 by Mills Music, Inc., 1619 Broadway, New York 19, N. Y.
Copyright 1956 by Mills Music, Inc., 1619 Broadway, New York 19, N. Y.
Made in U.S.A.

PEACHTREE PROMENADE

1st Trombone

From "The Atlanta Suite"

DON GILLIS

Brightly - in a gay manner

6

To St. M. 4

1

ff

p

fz-f

2

Open

5

St. M. 3

mf

Open

To Coda 4

f

fz-p

pp

4

5

9

Mute

1

1

mp

ff

6

St. M. 7

sfz-p

sfz-p

6

f

ff

Open

f

pp

8

ff

sfz-p

To St. M. 2 9 4

Coda

sfz-mp

sfz-f

sfz-ff

D. S. al Coda

ff

1

TOM S. LUBBOCK HIGH SCHOOL ORCHESTRA
PEACHTREE PROMENADE

2nd Trombone

From "The Atlanta Suite"

DON GILLIS

Brightly - in a gay manner

From "The Atlanta Suite"

Brightly - in a gay manner

Copyright 1955 by Mills Music, Inc., 1619 Broadway, New York 19, N. Y.
Copyright 1956 by Mills Music, Inc., 1619 Broadway, New York 19, N. Y.
Made in U.S.A.

PEACHTREE PROMENADE

Tuba

From "The Atlanta Suite"

DON GILLIS

Brightly - in a gay manner

9

f

1 6

mp *mp* *mp*

2

f *pp*

p To Coda

2

f

4

pp *mp*

14 1 6

mp *mp*

2 7

6 *mf* *mf* 8 2

f *p*

9

sfz-p *sfz-mp* *sfz-f* *sfz-ff*

Coda 6 1

ff

D. S. al Coda

Copyright 1955 by Mills Music, Inc., 1619 Broadway, New York 19, N. Y.

Copyright 1956 by Mills Music, Inc., 1619 Broadway, New York 19, N. Y.

Made in U.S.A.

International Copyright Secured

All Rights Reserved

PEACHTREE PROMENADE

Percussion I
(Bells, Vibraphone, Xylophone, Tympani)

From "The Atlanta Suite"

DON GILLIS

Brightly - in a gay manner

Staff 1: Bells, *mf*, *f*, *ff*, Tymp. *f*

Staff 2: 5, Bells *f*, 1 [1] $\text{\textcircled{X}}$, 6, Vibra *f*, 9, [2], 3, Bells *f*

Staff 3: Xyl. *ff*, Bells, Xyl., Bells, 1 [3], 14, Bells *f*

Staff 4: To Coda $\text{\textcircled{4}}$, 1, 1, *mf*, *p*, 6 [5], 9, Vibra *mp*, 1

Staff 5: 1, 4 [6], 10, [7] Bells *f*, 8

Staff 6: Bells *f*, *p*, [8], 2, *mp*

Staff 7: *mf*, *f*, *ff*, 2 [9], 4 $\text{\textcircled{X}}$, D. S. al $\text{\textcircled{C}}$ Coda

Staff 8: Coda, Bells *ff*, 3, 1

TOM S. LUBBOCK HIGH SCHOOL ORCHESTRA
PEACHTREE PROMENADE

Percussion II
(Drums, Sock Cymbal, Wood Block, Cow Bells)

From "The Atlanta Suite"

DON GILLIS

Brightly - in a gay manner

14 Sock cym. *simile* (4) S.D. (Wire brushes) (4)

f ring choke, ring choke B.D. *mf*

(8) (12) (15) Sock cym. S.D. (brushes) 2

B.D.

1 3 (4) (8)

To Coda 4 4 (4)

mf

5 Sock Cym.

p ring choke, ring choke (4) (8) *mp* 4

p *mf*

Sock Cym. 1 6 Cowbells Cym. Cowbells Cym. S.D. (brushes) (4) 2

f *mf* *mf* B.D.

7 Wood Block 2 Wire brushes on S.D. (4) (6) Wood Block

p *p* B.D. *f*

S.D. (brushes) (4) 8 12 9 4 S.C.

p B.D. *D. S. al Coda*

Coda 11