

E♭ Alto Sax

# March to the Scaffold

(from "Symphonie Fantastique")

Hector Berlioz (1803-1869)

arr. by Richard Meyer

Allegretto non troppo (10)

9 5

*f* *ff*

(18) 2x only

*cresc.*

1. 2. play *f* *mf* *p* *f*

(28) 5 1. 2. *ff* *f*

(40) %

(48)

(56) *ff*

# B♭ Trumpet I

# March to the Scaffold

(from "Symphonie Fantastique")

Hector Berlioz (1803-1869)

arr. by Richard Meyer

Allegretto non troppo (10)

9 5 *f* *ff*

18 2x only *cresc.* *f*

1. 2. *play* *mf* *p*

28 5 1. 2. *ff* *f*

40 *f*

48 *f*

56 *ff*

# B♭ Trumpet I

## March to the Scaffold

60

To Coda ⊕

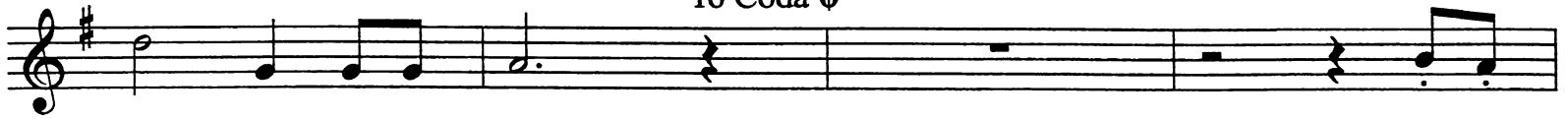

D.S. al Coda

⊕ Coda

*ff*  
74

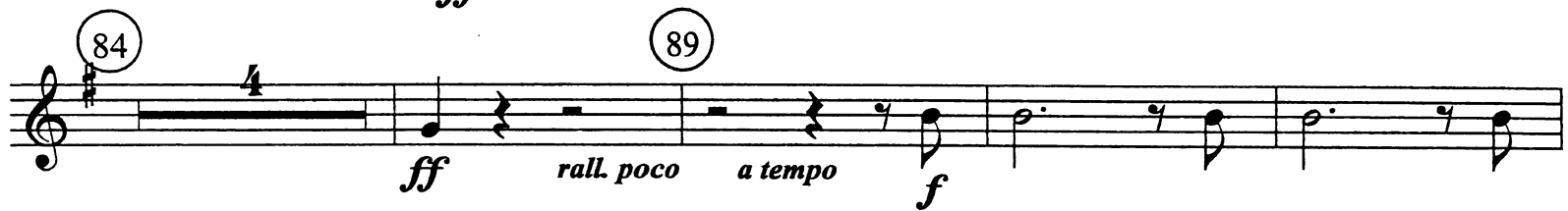

# B $\flat$ Trumpet II

# March to the Scaffold

(from "Symphonie Fantastique")

Hector Berlioz (1803-1869)

arr. by Richard Meyer

Allegretto non troppo (10)

9 5 *f* *ff*

18 2x only *cresc.* *f*

1. 2. *mf* *p* *f* play

28 5 1. 2. *ff* *f*

40  $\%$  *f*

48

56 *ff* *f*

60 To Coda  $\oplus$

# B $\flat$ Trumpet II

## March to the Scaffold

# F Horn

# March to the Scaffold

(from "Symphonie Fantastique")

Hector Berlioz (1803-1869)

arr. by Richard Meyer

Allegretto non troppo

9 10 5 *f* *ff*

18 5 1. 3 2. 28 *f*

5 1. 2. *ff* *f*

40 % *f*

48 *f*

56 *ff*

60 *p* To Coda ☉

6 D.S. al Coda

# F Horn

## March to the Scaffold

♩ Coda

74

84

89

# Trombone

# March to the Scaffold

(from "Symphonie Fantastique")

Hector Berlioz (1803-1869)

arr. by Richard Meyer

Allegretto non troppo

# Trombone

## March to the Scaffold

60 To Coda  $\oplus$

$p$   $p$  D.S. al Coda

$\oplus$  Coda  $ff$

74  $f$   $dim.$

3  $ff$

84 4  $ff$  *rall. poco* *a tempo*  $f$

89  $ff$

# Tuba

## March to the Scaffold

(from "Symphonie Fantastique")

Hector Berlioz (1803-1869)

arr. by Richard Meyer

Allegretto non troppo

# Tuba

## March to the Scaffold

60  
To Coda  $\oplus$

$p$   $p$   $p$  **4** D.S. al Coda

$\oplus$  Coda

**ff**

74

$f$  *dim.*

**3**  $ff$

84 **4** 89 *rall. poco* *a tempo*  $f$

$ff$